FORMATION EN LUTHERIE RICHARD BAUDRY 1000 HEURES
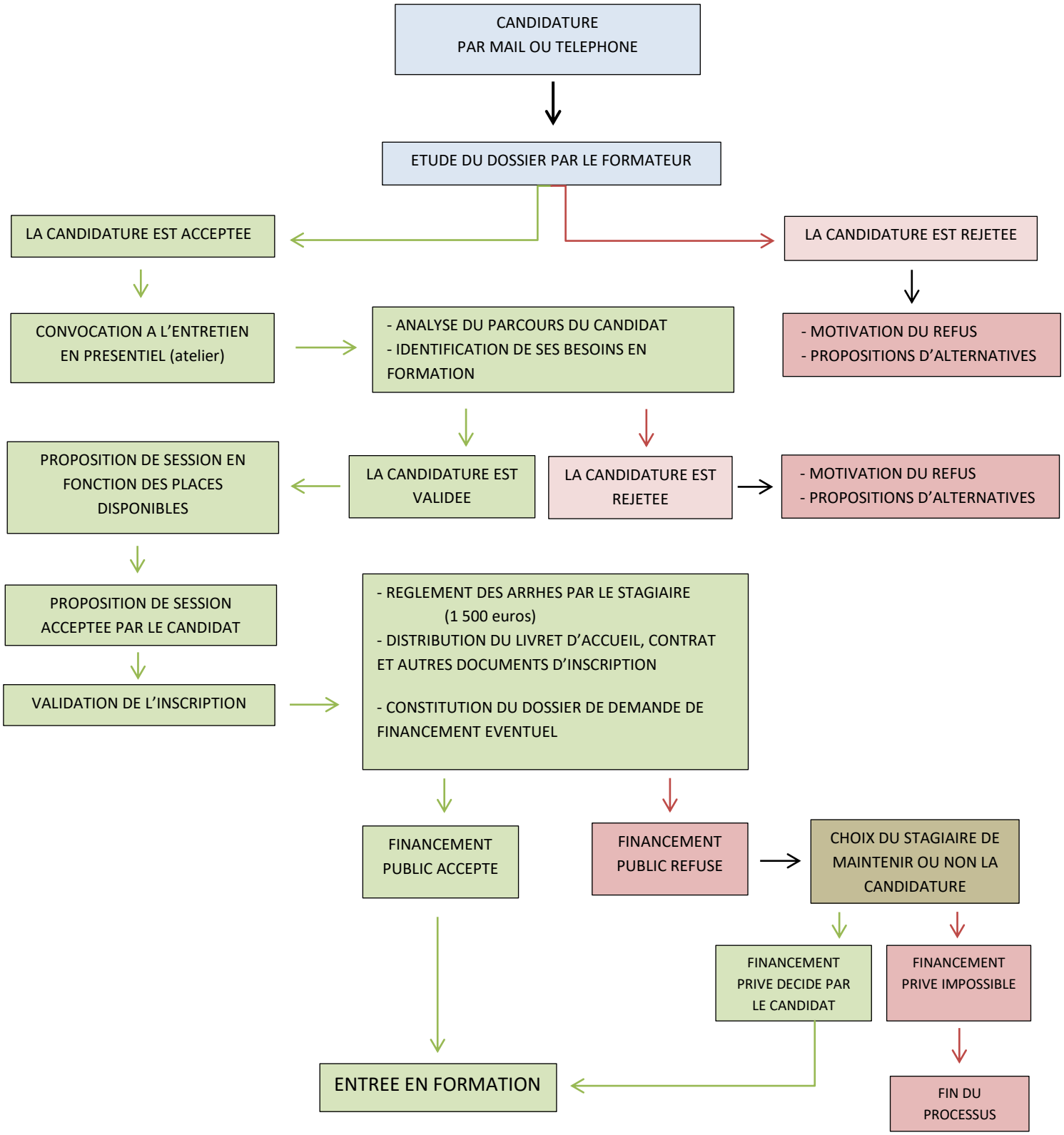
PROCESSUS DE CANDIDATURE